

R.C.C. 1:2:4 ROOF SLAB 4 1/2 TH.

BRICK WORK IN CM 1:5

WEATHERING COURSE 75MM TH.

FLAT TILES IN CM 1:3 POINTING

PLASTERED IN CM 1:5 W.K.

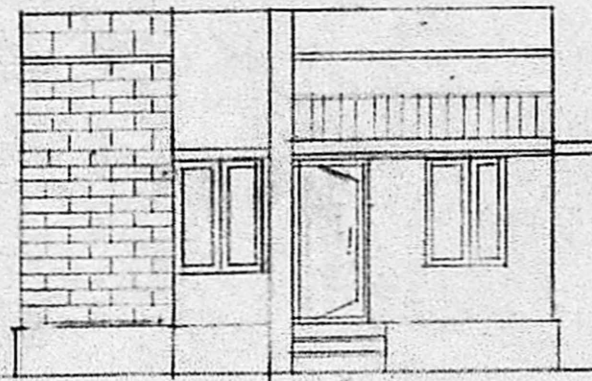

FRONT ELEVATION

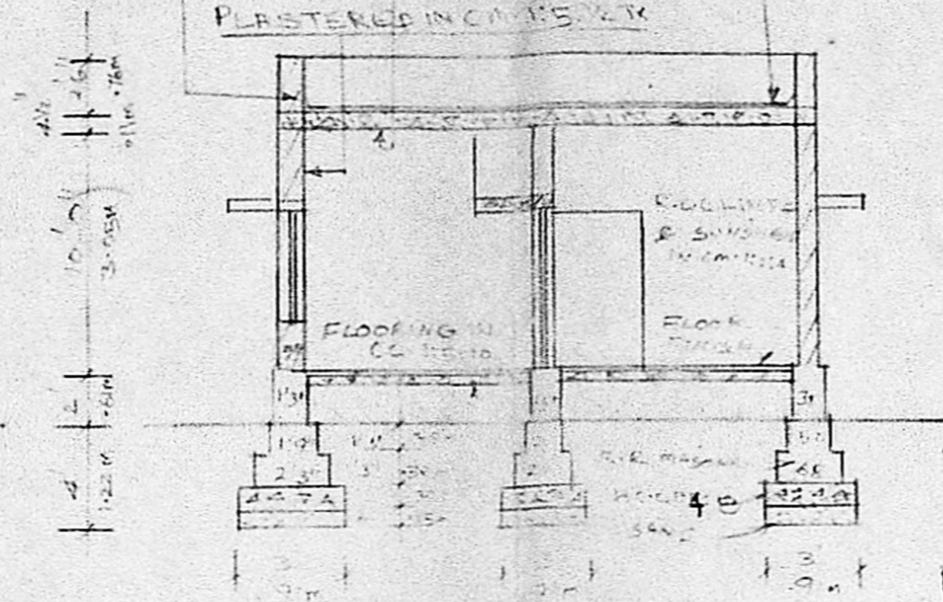

SECTION ON "AB"



POLICE COMMISSIONER  
STAFF COLONY LAY-OUT

S.No 213/1-2

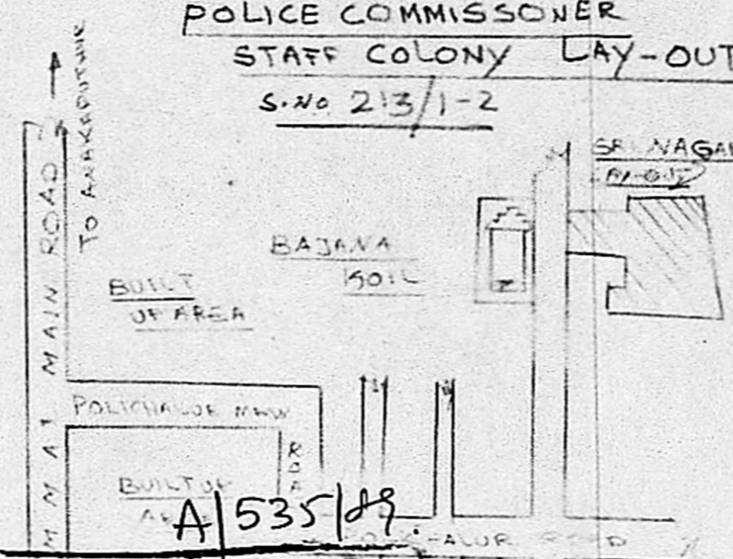

Planning Permit No. **APPROVED**  
Subject to the conditions in this office letter.  
No. **A/5906/89** 19-6-89  
*G. R. Prabhuram*  
FOR MEMBER SECRETARY  
MADRAS METRIC POLYTECHNIC  
DEVELOPMENT & COMMUNITY SERVICES

KEY PLAN

REFERENCE

D DOOR	3'3" x 7'0"	100 x 214
D1 DOOR	3'0" x 6'6"	91 x 207
D2 DOOR	2'6" x 6'0"	76 x 185
W WINDOW	5'0" x 4'6"	153 x 137
W WINDOW	5'0" x 4'6"	122 x 137
W2 WINDOW	3'8" x 4'6"	91 x 37
V VENTILATOR	1'6" x 2'0"	43 x 63
CB CURB BOARD	4'0" x 6'0"	122 x 183
W/R WARD ROBE	4' x 7'0"	22 x 174

AREA DETAILS

	SQ FT	SQ MT
PLOT AREA	2305	214.13
PLINTH AREA	468	43.47
CARPET AREA	375	34.82
OPEN SPACE	1837	170.65

COLOUR INDEX

PROPOSED		BOUNDRY	
ROAD		SWER LINE	

PROPOSED CON-OF- A.  
DWELLING HOUSE AT  
PLOT NO. 28, III S.NO.  
213/1,2, OF POLICHIALUR,  
COMMISSIONER OF  
POLICE STAFF COLONY,  
(SRINAGAR)  
SAIDAPET TO CHINGLEPUT ST.  
SCALE 2 0' 1" = 8' 0" (1:1600)

*K. Sundareswarar*  
OWNER: MR. K. SUNDARESWARAN.  
*G. R. Prabhuram*  
G. RUTHRA PRABHU: D.C.E.  
CONSULTING ENGINEER,  
LICENSED SURVEYOR,  
Nandivaram-Guduvanji Town Panchayat  
47, Kannagi Street, Sivasankar Nagar  
NAGALKENI: MADRAS-44.  
ENGINEER.

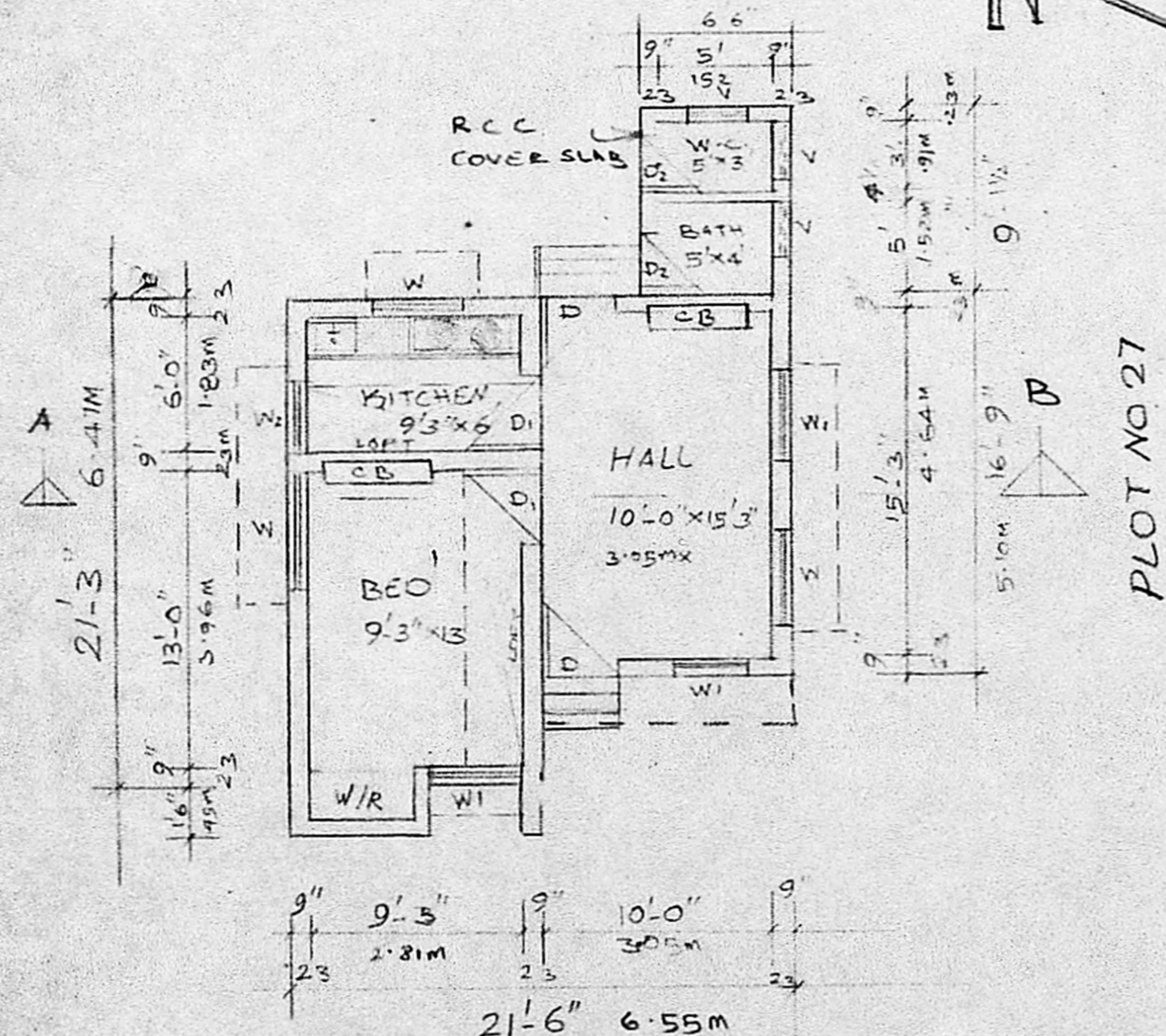

PLAN

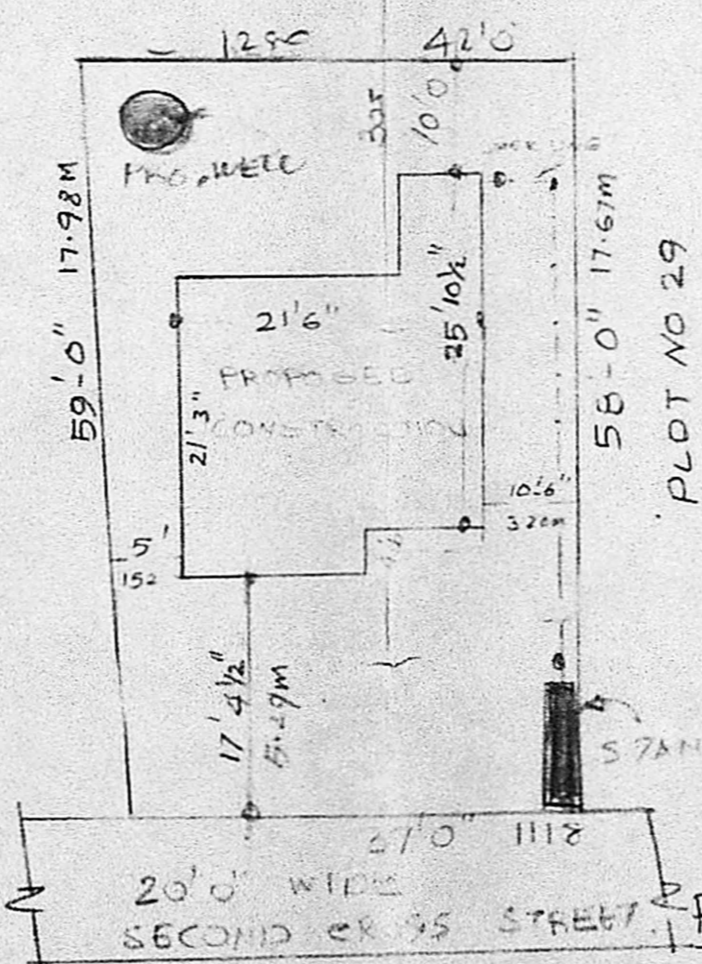

SITE PLAN

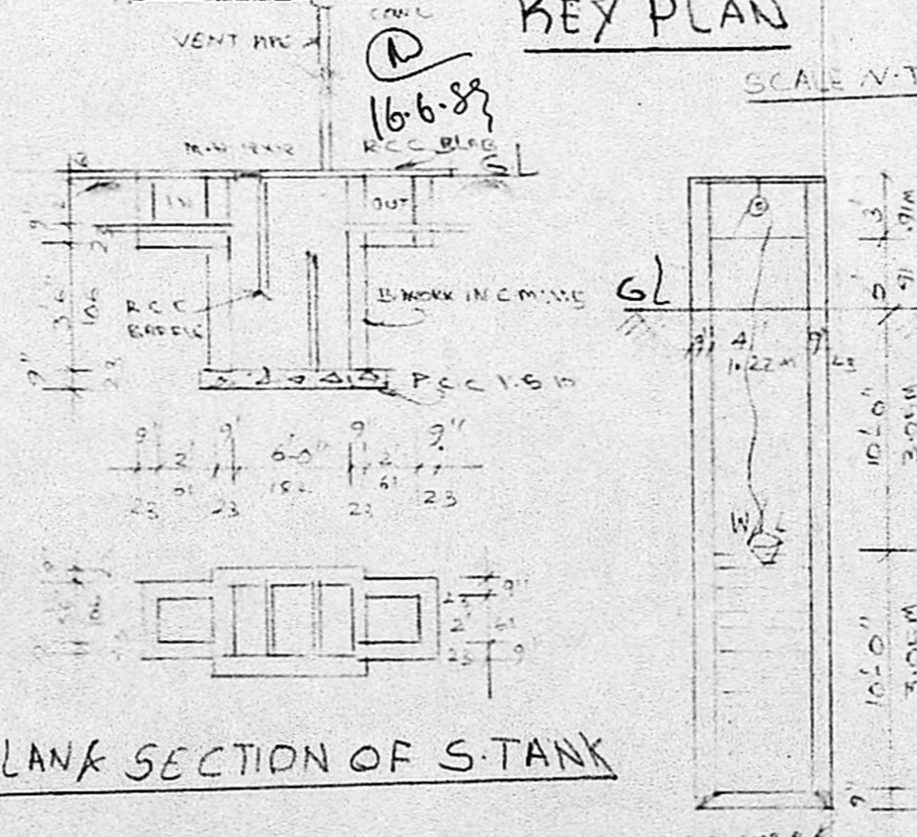

PLANK SECTION OF 40 WELL

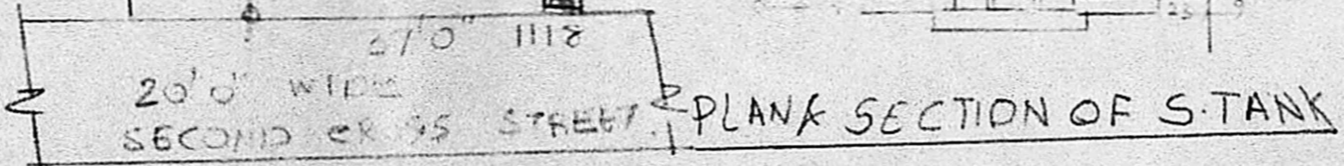

SCALE 1" = 16'